

Thank you

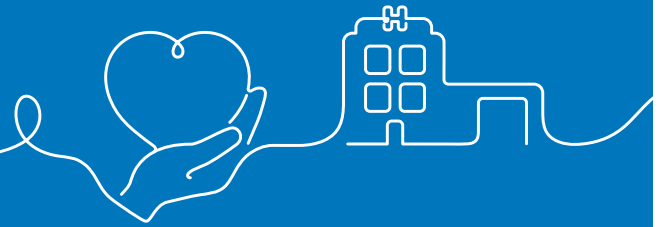

We are so thankful for the generous support of our donors in 2016.

Aurora Health Care Foundation recognizes the following individuals who made a generous gift or a commitment through their estate plans.

Legacy Society

Mr. James C. Alvord
Estate of George Ambrose
Mrs. Ruth Ambrosius
Anonymous
Mike and Laura Arnow
Mrs. Nancy Ball
Mrs. Hope E. Barr
Mr. and Mrs. Richard N. Bartels
Mrs. Betty L. Bates
Mr. and Mrs. Eugene J. Bembenek
Mrs. Ruth M. Benduhn
Chaplain and Mrs. Harvey M. Berg
Mrs. Frances S. Betz
Ms. Audrey F. Blumenfeld
Estate of Theresa M. Borse
Mrs. Sharon A. Bosanec
Mr. Jonathan S. Braddock
Estate of Max Branovan
Estate of James E. and Frances S. Brisson
Mrs. Loretta Brown
Estate of La Verne E. Carter
Ms. Colleen Cauley
Ms. Jennifer A. Cooper
Estate of Melvin Datka
Pastor Mary Louise Doreza
Mr. and Mrs. Timothy C. Ellis-Stigler
Mr. Mark J. Erdman
Mrs. Ann K. Ferge Beauprey
Mrs. Joyce T. Fischer
Estate of John G. Fleckenstein
Mr. and Mrs. Luther Graef
Estate of Monik E. Graunke-Sadowski
Mr. Edward A. Grede
Mrs. Joan R. Grootemaat
Mr. Fred A. Grube

Mrs. Nicole M. Harding
Ms. Donna M. Heden
Mr. Raymond D. Heitkemper
Estate of Ruth E. Helland-Perry
Mr. and Mrs. David L. Hoffman
Ms. Mary Beth Holloway
Estate of Elsie Holm
Mrs. Alice Horton
Mrs. Carole F. Houston
Fred H. and Marva J. Huck
Mr. Robert C. James
Estate of Muriel J. Jerele
Mrs. Sharon L. Jewell
Dan and Donna Johnson
Estate of H. Eric Johnson
Joseph T. Johnson & Dolores L. Johnson Family Fund
Estate of Richard H. Jung
Estate of Nancy J. Kapusta
Mr. and Mrs. Henry K. Kerns
Mrs. Donna R. Kirst
Mr. Joseph M. Kojis
Estate of Raymond Kolmer
Mr. and Mrs. Robert G. Krowas
Mrs. Sally A. Kuhlman
Mr. Willard J. Lange
Mr. and Mrs. Patrick M. Larsen
Estate of John A. Larson
Charles Levenhagen Family Trust
Mrs. Ruth M. Lewis
Ms. Georgette Long
Mrs. Olive Luebke
Mr. and Mrs. Aldo J. Madrigrano
Mrs. Mary Ann McNicol
Don and Jeannie Meier
Stuart and Lynelle Merritt
Elizabeth R. Meyer Charitable Remainder Unitrust
Louis and Joyce Milsted

Henry R. Mol, M.D.
Estate of Laura Grey Morgan
Randy and Cheryl Moss
Ms. Linda Moudry
Mrs. Mary M. Nault
Ms. Pat Nelson
Estate of Geraldine R. Nering
Ms. Michele A. Oxman
Mr. Lester K. Pinkus
Mr. James R. Planinscheck
Mr. Ernest L. Pomsel
Estate of Clifford Presky
Mr. and Mrs. Edward G. Pruim
Mrs. Laverne Rammer
Estate of Faith C. Rath
Mr. Frank A. Reif
Mr. and Mrs. Neil D. Rosenberg
Mr. and Mrs. Ricky B. Ross
Edward J. Sabljak, M.D.
Mr. Joseph E. Schick
Mrs. Mary M. Schick
Estate of Leone L. Schoen
Mr. and Mrs. Thomas V. Slattery
Estate of Ann Marie Starr
Estate of Edward H. Stech
Estate of Harold C. Steinke Ken* and Dorothy Stoll
Mr. and Mrs. James E. Sullivan
Mr. and Mrs. William Tarrowly
Shawn and Richard Verdoni
Mr. and Mrs. Arlyn Wade
Dr. and Mrs. John A. Walker
Mrs. Ann Wallen-Zekich
Dr. and Mrs. James R. Warsh
Estate of Harry F. Weisberg
Estate of Volmar O. Wilson
Estate of Walter E. Winter
Mrs. Barbara A. Wood
Mrs. Rosemary A. Zellmer

**Deceased*